

**ITEM 48. OTHER AUTHORITIES – PARKING – NO STOPPING – REID
AVENUE WOOLLOOMOOLOO**

TRIM RECORD NO: 2017/325768

RECOMMENDATION

It is recommended that the Committee endorse the reallocation of parking on the northern side of Reid Avenue, Woolloomooloo, between the points 11.6 metres and 26.4 metres (two car spaces) west of McElhone Street as “No Stopping”.

VOTING MEMBERS FOR THIS ITEM

<i>Voting Members</i>	<i>Support</i>	<i>Object</i>
Department of Family and Community Services		
Roads and Maritime Services		
NSW Police – Kings Cross LAC		
Representative for the Member for Sydney		

DECISION

BACKGROUND

Kings Cross LAC has requested consideration for the removal of parking on the northern side of Reid Avenue, Woolloomooloo, between Dowling and McElhone Streets, to reduce conflicts between oncoming vehicles and improve forward visibility and pedestrian safety.

COMMENTS

Reid Avenue, Woolloomooloo, between Dowling and McElhone Streets, is under the control of NSW Land and Housing Corporation.

The kerb space on the northern side of Reid Avenue is currently signposted as “1P 8am-6pm Permit Holders Excepted Area 28”.

Under existing conditions, when a vehicle parks in Reid Avenue two-way traffic flow is reduced to a single lane. Kings Cross LAC have advised that this increases conflicts of oncoming vehicles and reduces forward visibility of vehicles and pedestrians.

On-site inspection shows there is a need to remove parking on the northern side of Reid Avenue to ensure unobstructed two-way access.

CONSULTATION

Roads and Maritime Services consulted local residents and businesses in the area. There were 30 letters sent out with one response supporting the proposal and no responses opposing the proposal.

NSW Land and Housing Corporation raised no objection to the proposal.

FINANCIAL

All costs associated with the parking change will be borne by Roads and Maritime Services.

ATTACHMENTS

Other Authorities – Parking – No Stopping – Reid Avenue Woolloomooloo

Mark Carruthers, A/Senior Network and Safety Officer – Roads and Maritime Services

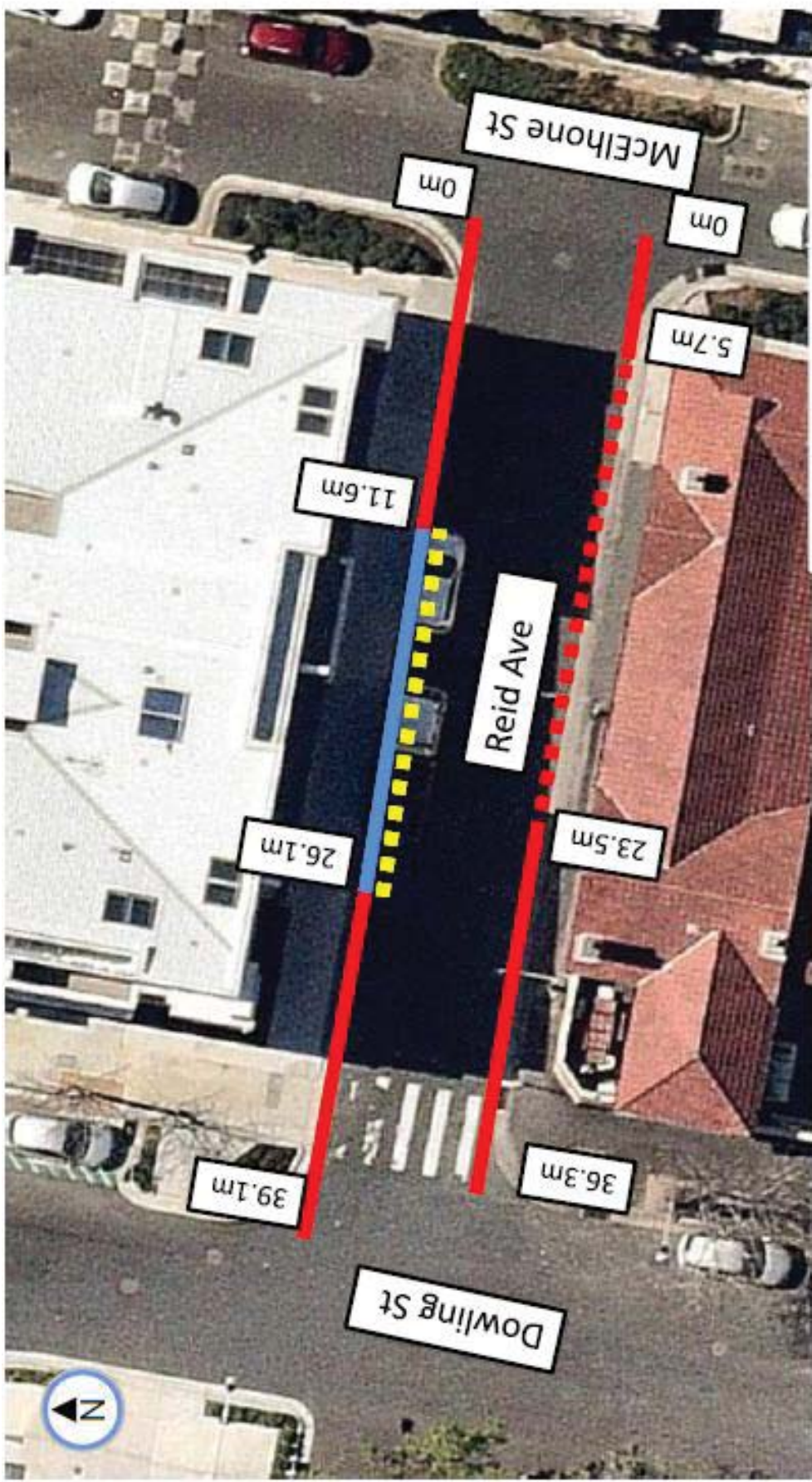

- Existing No Stopping
- Existing 1P 8am-6pm permit holders excepted area 28
- - - Existing No Parking
- - - Proposed No Stopping

PROPOSAL

NO STOPPING
 REID AVENUE, WOOLLOOMOOLOO



